

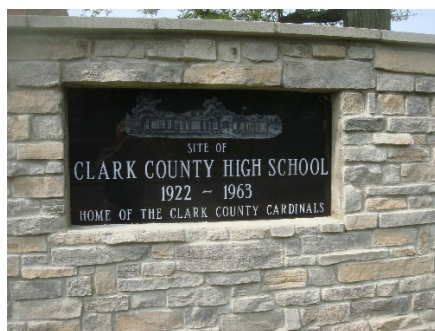

Winchester High School site. Clark County Public Library now occupies this location.



Clark County High School site, 1922-1963, Lexington Ave, across from Scobee's Funeral Home



Miss Poindexter's School
330 South Maple Street
1913-1925



Cooper Institute
125 S. Main St, 1872-1889,
run by Col. John Moore



Miss Bowden's school,
327 S. Maple, 1908-?

Rules for Teachers

Adopted by the state legislature in 1872

1. Teachers each day will fill lamps, trim the wicks, and clean chimneys.
2. Each morning teacher will bring a bucket of water and a scuttle of coal for the day's lesson.
3. Make your pens carefully. You may whittle nibs to the individual taste of the pupils.
4. Men teachers may take one evening each week for courting purposes, or two evenings a week if they attend church regularly.
5. After ten hours in school, the teachers may spend the remaining time reading the Bible or any other good book.
6. Women teachers who marry or engage in unseemly conduct will be dismissed.
7. Every teacher should lay aside from each pay a goodly sum of his earnings for his benefit during his declining years so he will not become a burden on society.
8. Any teacher who smokes, uses liquor in any form, frequents pool or public halls, or gets shaved in a barber shop will give good cause to suspect his worth, intention, integrity, and honesty.
9. The teacher who performs his labor faithfully and without fault for five years will be given an increase of twenty-five cents per week for his pay, providing the Board of Education approves.

Source: Dr. William Lynwood Montell, "Tales from One Room Teachers."

Early County School Houses in Western Clark County © Jerry Cecil

ceived as change.

WHERE THEY WILL TEACH.

1	Salem, J. L. Cooper.
2	Harris Branch, R. B. Tuttle.
3	Brook's, _____.
4	Indian Creek, S. A. Powell.
5	Ruckerville, W. A. Bush.
6	Vienna, J. H. Crow.
8	_____, Maud Nelson.
9	Roundtree, C. W. Boone.
10	Epperson, Laura Stephenson.
11	Buckeye, L. S. Barber.
13	Bush's, S. H. Rutledge.
14	Forest Grove, W. O. Vaught.
15	Kiddville, Miss Huffman.
16	Goff's, C. A. Tanner.
17	Hayden Corner, Mrs. S. W. Pursley.
18	Rutledge, Dora Woodward.
19	Bean's, Annie Woodward.
20	Mt. Zion, Nancy T. Stevenson.
22	Sudduth's, Mrs. Fannie Tanner.
28	Conkwright, Kate Cooper.
29	Flynn's, Lizzie Cooper.
30	Winchester, _____.
31	Will's, Bessie Adamson.
32	Goolman's, Bettie Rankin.
33	Rabbittown, W. R. Eubank.
34	Pilot View, Maggie Scobee.
35	Rock Hill, Miss Burgin.
38	Wades Will, Kate Corbett.
40	Allansville, D. L. Crow.
41	Locust Grove, _____.
42	Hunt, L. W. Owen.
43	Franklin, Cora Nelson.
44	Schollsville, Lula Embry.
45	Renick, Vivian Hughes.
47	Sugar Ridge, Edyth Bush.
48	Willson's, Daisy Samuell.
51	Locknane's, Rebecca Cooper.
53	Tracey's, J. J. Shrout
54	Ford, { G. W. Bradshaw. Nannie C. Stevenson. Lizzie Ogden.
55	Mooresville, { Mildred Hord. Nannie Holley.

The Winchester Democrat, Aug 21, 1896



Becknerville School, 1923, first brick school in the county. **First attempt at Consolidation.**



Becknerville students, date unknown



Becknerville School, 1850-1992.



Locust Grove School, circa 1910. Fauntleroy Pursley, front Row, 3d from left



Locust Grove School, circa 1925, Grimes Mill Rd.



Rock Hill School, 1880-1923, Lexington Rd, across from EKP.

Burned in 1999.



Bean School, Colby Rd, 1850-1923, on the former Codell Farm



Julius Rosenwald Colored School, 1929, Lettie Lane, Waterworks

Rd. Richard Garrett went to grades 1-5 in this school.



Bean School, 1920. Glen White's sister, Ruby is far right in 2d row.



Becknerville Colored School, 1899-1930, 3150 Waterworks

Rd, on property of Houston (Mt. Carmel) Colored Church.

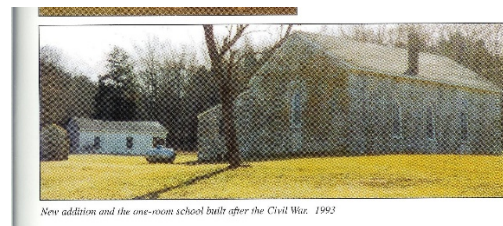

Howards Creek Colored School, 1870-1920, near Old Stone

Church. Only the foundation remains. (credit: Dr. C.R. Smith)



Forest Grove School, 1860-1923, Old Boonesboro Rd

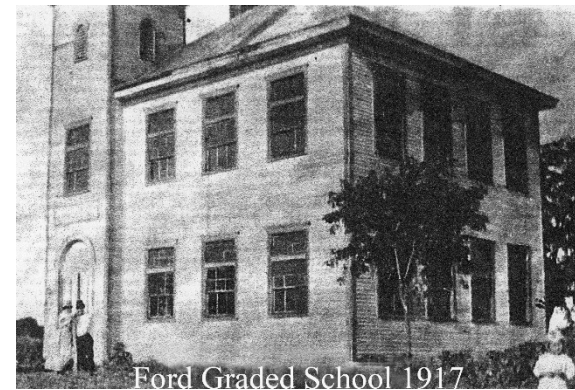

Ford School, Ford, Ky. circa 1890-1925. Building is long gone.



Ford School, 1925-1950, Schoolhouse Lane, Ford, Ky. portions of this school are behind a modern front.



Duards(Jouett) Creek Colored School, next to Pleasant Hill

Baptist Church(colored), Athen-Boonesboro Rd, 1880-1924.



Rosenwald Pleasant Hill Colored School, 1924-1936, Athens-Boonesboro Rd, currently a residence.

Winchester City Schools



Hickman St. School, 1810-1890, across from First

Christian Church.

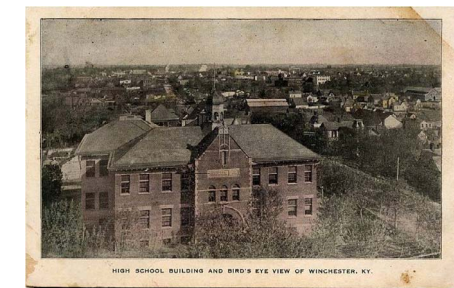

Hickman St. School, circa 1907.

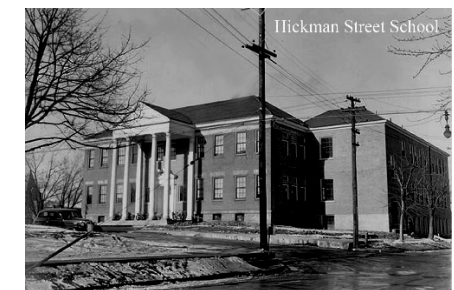

Hickman St. School, 1890-1972; after many renovations and

WPA addition on right.

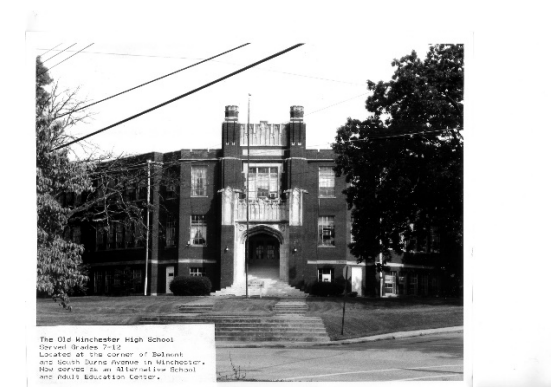

Winchester High School, 1924-1963, Colby Rd.